STUMKETECH
ENGINEERING COMPANY LTD

"Together we build the future"



TITLE: COMPANY PROFILE

Headquaters
P.O. Box 72542
Dar es Salaam, Tanzania
Phone: +255 (0) 718 576 057
Email: info@stumketech.co.tz

About Us

STUMKETECH ENGINEERING COMPANY LIMITED is a registered electrical contractor in Tanzania. The company was founded in 2017 in order to provide comprehensive solutions across multiple engineering disciplines. We are a limited liability firm specializing in the installation, operation, and maintenance of power plants, boilers, water treatment plants, chiller systems (HVAC), and air compressors for both public and private sectors. Our technical services also include instrumentation and control for various machines and external and internal electrification works. We are recognized for our expertise, quality of work, and client-focused approach. From supplying high-quality products to delivering full-scale installation, testing and maintenance services, we ensure each project is completed to the highest standards.

Mission Statement

"To deliver innovative and sustainable engineering solutions that empower clients with reliable operations, efficient maintenance, and exceptional service."

Vision Statement

"To be the leading company for engineering expertise and technology transfer in Tanzania, driving growth and innovation across all industries."



Management Team

STUMKETECH Engineering Company limited is managed by a team of Tanzanian professionals, including two executive directors and one non-executive director. Together, they bring a wealth of knowledge and experience in engineering and management, driving the company's mission forward with a deep commitment to excellence.



Our Technical personnel

STUMKETECH Engineering Company Limited has a variety of highly skilled technical staff who work together to facilitate the execution of engineering projects across various industries. Our workforce includes core technical personnel as well as a reliable pool of additional staff who can be rapidly mobilized to support project demands upon contract award.

Key Technical Personnel:

- Safety Officer (NEBOSH certified) – 13+ years of experience
- Operations Engineers – 3 to 18 years of experience
- Mechanical Engineers – 4 to 19 years of experience
- Mechanical Technicians – 3 to 12 years of experience
- Electrical & Instrumentation Engineers – 3 to 17 years of experience
- Electrical & Instrumentation Technicians – 3 to 18 years of experience
- Power Plant Operators – 3 to 10+ years of experience
- Water Treatment Plant operators – 4+ years of experience
- IT & Communication Application Engineer – 10+ years of experience

Core Values

STUMKETECH Engineering Company limited embraces the following values:



Figure 1: STUMKETECH Engineering Company Limited Core values

Our Services

STUMKETECH Engineering Company limited offers the following main services:

i. Maintenance and Operation

Maintenance is crucial for the longevity and reliability of any electrical or mechanical systems or machines. Our maintenance programs are to serve the unique needs of each client, ranging from preventive maintenance, inspections, troubleshooting, and repairs (corrective maintenance). We have enough knowledge and expertise to identify potential issues in any machines, before they become worse, therefore helping our clients avoid costly downtime and repairs.

ii. Installation

Our skilled engineers and technicians are experienced with installation of chilled water systems, boilers, air compressors, and other electrical machines. We prioritize efficiency and minimal disruption, allowing clients to achieve optimal performance with minimal downtime.

iii. Supplying

Our expertise begins with sourcing products with required quality from trusted manufacturers. We work hand-in-hand with our clients to understand their specific requirements and take a careful approach to meet the clients' needs. We supply products whether they are for industrial, commercial, or residential applications. Leveraging our industry connections and knowledge, we procure goods that meet both performance and budgetary needs.



Technical Competence

STUMKETECH Engineering Company limited brings extensive expertise across a range of engineering domains, including:

i. Operation and maintenance of power plants

We provide comprehensive services for power plants, focusing on the operation and maintenance of Siemens and General Electric turbines (SGT600 and LM6000) and their auxiliaries. Our expertise includes installation, operation, and maintenance of air compressors, cooling towers, gas regulating skids, diesel generators, turbine starting systems, and lubrication systems

ii. Water Treatment plant operation and service

We offer operation and maintenance services for Water Treatment Plants (WTP), ensuring water quality consistently meets required standards. Our work includes regular water quality checks, verification of measuring device accuracy, and periodic assessments to identify any effects of using the SPRINT system on gas fired power plants.

iii. Boiler Operation

We perform operation and maintenance of various types of industrial boilers. Our team is competent in handling boilers that operate on multiple fuel sources, including natural gas and LPFO (Low Pour Fuel Oil). We ensure optimal performance, safety, and efficiency through routine inspections, preventive maintenance, and troubleshooting of boiler systems. Our experience in boiler operations complements our capabilities in power plant systems, enabling us to deliver reliable and integrated energy solutions.

iv. HVAC System services

We specialize in the installation, maintenance, and repair of Heating Ventilation and Air-Conditioning (HVAC) systems such as air-cooled and water-cooled chillers, Variable Refrigerant Flow (VRF) systems, and Air Handling Units (AHU) systems therefore ensuring suitable air quality for various facilities.

v. Electrical Installation and maintenance services

We are specialized in the installation of electrical machines such as motors, transformers, air compressors, power generators, boilers, electric fences, UPS, filling machines, fermentation machines, chillers and etc.

vi. Automation and control systems

We also engage in installation, programming and configuration of PLC (Programmable Logic Controller), Human-Machine Interfaces (HMIs) and Supervisory Control and Data Acquisition (SCADA) systems.

vii. High Voltage and Switchgear Maintenance

We perform testing alongside with preventive and corrective maintenance on High Voltage (HV) equipment including transformers and switchgears.

viii. Instrumentation and calibration services

Furthermore, we perform calibration and maintenance for monitoring devices. Therefore, ensuring accuracy in measurements of industrial processes.

Our Projects

The following tables shows the completed and on-going projects executed by STUMKETECH Engineering Company Limited

Table 1: Completed projects

S/N	TENDER NUMBER	TENDER NAME	CLIENT
1	LPO NO.3000451440-3 *ref.* (PA/001/2022-2023/HQ/G/170)	Supply of spare parts and repair of defective chillers for eight units at Kinyerezi 1 Gas Power Plant	TANESCO – Kinyerezi 1 Gas Power Plant
2	TR228/005/2023/2024/G/10	Supply of mechanical, electrical, electronic spare parts for maintenance of HVAC system at JNIA	TAA – Julius Nyerere International Airport
3	LPO NO. 3000468699-3	Supply Of HVAC Compressor oil Oil00048E	TANESCO – Kinyerezi I Gas Power Plant
4	PA/068/NDC/2021/2022/G/37	Supply, install and troubleshooting, testing, and commissioning of production chiller for TPBL	National Development Corporation (NDC)
5	LP.O NO. 27002170	Supply and installation of chiller compressor	Shelys Pharmaceuticals Ltd.
6	T2280088PO2400211	Supply Compressor Oil and Filter for Chiller System	TAA – Julius Nyerere International Airport

7	TR228/005/2023/2024/G/36	Request for procurement of compressor oil and oil filter for breakdown maintenance of chiller system	TAA – Julius Nyerere International Airport
8	TR228/005/2024/2025/G/09	Supply Of Mechanical Spare Parts and Materials at JNIA	TAA – Julius Nyerere International Airport
9	44/2024/2025/G/15	Supplying, installing, commissioning and testing of 20L plastic mold machine	Tanzania Biotech Products Limited (TBPL)
10	44/2024/2025/NC/08	Provision of service for production chiller at TBPL	Tanzania Biotech Products Limited (TBPL)
11	LPO NO. T1180000PO2400237	Supply, Install, Troubleshooting, Repair and Maintenance of Chiller	Muhimbili Orthopaedic Institute
12	44/2024/2025/NC/05	Repair Of Automation System (SCADA)	Tanzania Biotech Products Limited (TBPL)
13	44/2024/2025/NC/03	Service and Maintenance of Production Chiller	Tanzania Biotech Products Limited (TBPL)
14	PA/001/2022-2023/HQ/G/170	Repair of defective chiller units and supply of spare parts for eight units at Kinyerezi 1 Gas Power Plant	TANESCO – Kinyerezi 1 Gas Power Plant
15	44/001/2024/2025/NC/12	Service of the OFFICE Chiller	Tanzania Biotech Products Limited (TBPL)

Table 2: On-going projects

S/N	TENDER NUMBER	TENDER NAME	CLIENT
1	TR228/005/2024/2025/NC/36	Provision of service and maintenance of air-cooled chillers	TAA – Julius Nyerere International Airport
2	Y9/2024/2025/G/73	Supply Of Critical Spare Parts and Consumables for Corrective Maintenance of Air-Cooled Chiller at JNIA TBIII	TAA – Julius Nyerere International Airport
3	TR133/2024/2025/NC/04	Provision of Services and Maintenance of Various Equipment for Jakaya Kikwete Cardiac Institute	Jakaya Kikwete Cardiac Institute (JKCI)
4	TR228/005/2024/2025/NC/05	Service and Maintenance of Standby Diesel Generators at JNIA	TAA – Julius Nyerere International Airport

Site Works





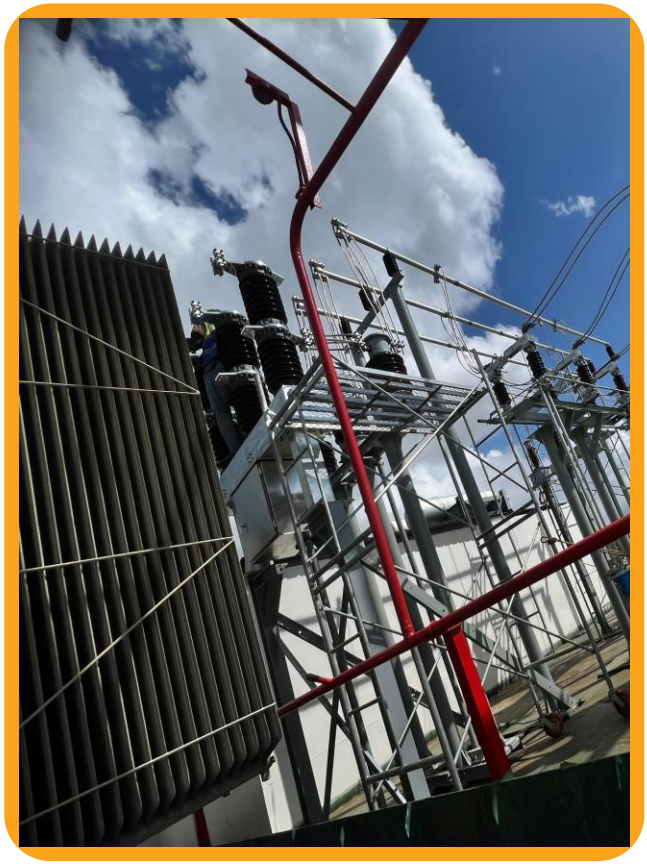

Site Works




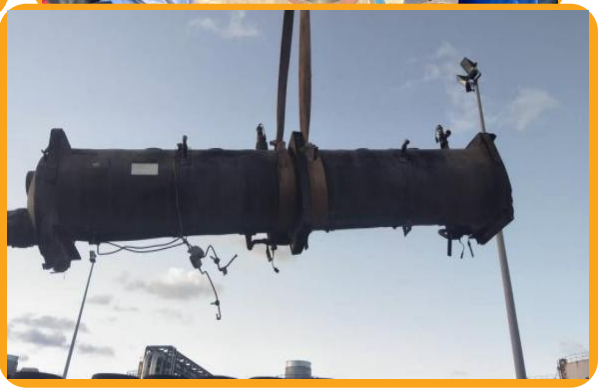




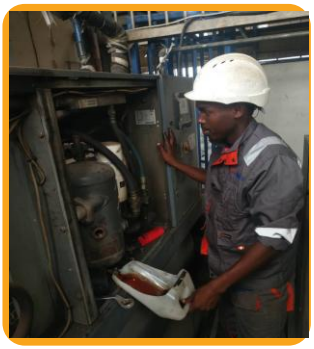



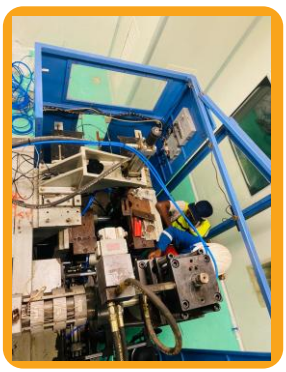

Certification

THE UNITED REPUBLIC OF TANZANIA

BUSINESS LICENCE

B.L. NO : BL01396922024-2500022331

The Business Licensing Act (Act No. 25 of 1972)

Certified as True Copy of the Original
Salha Ramadhani Hamisi
Advocate, Notary Public & Commissioner
for Oaths
Sign:
Date: 11/06/2025

Issuing Office: UBUNGO MUNICIPAL COUNCIL

Tax Identification No: 132-880-921

License Issued To : STUMKETECH ENGINEERING COMPANY LIMITED

for the Business of : ELECTRICAL CONTRACTORS - CLASS V

Business Location

Region : Dar es Salaam

Ward Msigani

Street Msigani

Principal/Branch : PRINCIPAL

Amount of Fee Paid : 500,000.00

Date Of Issue: 2025-06-10

Expiring Date : 2026-06-09

This is Digital Copy does not require a signature of authority

NOTE - This license must be kept in a conspicuous position at the place of business. Any change in the particulars originally registered must be notified to the license Issuer

No. 1507

CONTRACTORS REGISTRATION BOARD
CERTIFICATE OF REGISTRATION

This is to Certify that

Stumketech Engineering Company Limited

Certified as True Copy of the Original
Salha Ramadhani Hamisi
Advocate, Notary Public & Commissioner for Oaths
Sign: .....
Date: 11/06/2024

is registered as

ELECTRICAL WORKS CONTRACTOR

Class *Five*

Registration No. *E5/386/05/2023* *Category* *Local*

In accordance with the provisions of The Contractors Registration Act No. 17 of 1997

In witness whereof the common seal has been affixed

hereto on this *16th* *day of* *May, 2023*

Registrar **Chairman**

This Certificate is held subject to the By-laws made under the Act.

THE UNITED REPUBLIC OF TANZANIA

BUSINESS LICENCE

B.L. NO : BL01396922024-2500014840

The Business Licensing Act (Act No. 25 of 1972)

Certified as True Copy of the Original
Salha Ramadhani Hamisi
Advocate, Notary Public & Commissioner for Oaths
Sign: .....
Date: 11/06/2025

Issuing Office: UBUNGO MUNICIPAL COUNCIL

Tax Identification No: 132-880-921

License Issued To : STUMKETECH ENGINEERING COMPANY LTD

for the Business of : SUPPLY OF MACHINERY AND EQUIPMENTS

Business Location

Region : Dar es Salaam

Ward Msigani

Street Msigani

Principal/Branch : PRINCIPAL

Amount of Fee Paid : 300,000.00

Date Of Issue: 2025-02-14

Expiring Date : 2026-02-13

This is Digital Copy does not require a signature of authority

NOTE - This license must be kept in a conspicuous position at the place of business. Any change in the particulars originally registered must be notified to the license Issuer

OSHA 3

THE UNITED REPUBLIC OF TANZANIA

PRIME MINISTER'S OFFICE

LABOUR, YOUTH, EMPLOYMENT AND PERSONS WITH DISABILITY

OCCUPATIONAL SAFETY AND HEALTH AUTHORITY

THE OCCUPATIONAL HEALTH AND SAFETY ACT NO.5 OF 2003

COMPLIANCE LICENCE

Reg.Certificate No: **214 119 131** Licence No: **125 140 177**

Name of the Occupier / Owner: **STUMKETECH ENGINEERING COMPANY LIMITED - HEAD OFFICE**

Address and Location: **Msigani. Ubungo Municipal Dar es Salaam**

Nature of Work: **ELECTRICAL CONTRACTOR**

Certified as True Copy of the Original
Salha Ramadhani Hamisi
Advocate, Notary Public & Commissioner for Oaths
Sign: .....
Date: 11/04/2025

The Occupier/Owner has been issued with a compliance licence after fulfilling the requirements of The Occupational Health and Safety Act; and is required to observe the conditions of licence stated underleaf.

Validity Period of Licence: **09-03-2026**

Place of Issue: **OSHA HQ -DAR ES SALAAM**

Date of Issue: **10-03-2025**

Khadija H. Mwenda
Chief Inspector

Note

1.The Occupier/Owner must comply with The Occupational Health and Safety Act and its subsidiary legislation throughout the validity period of the licence.

2.Non-Compliance at anytime can attract legal action and/or revocation of a licence.

3.This certificate should be attached to the General Register.

THE UNITED REPUBLIC OF TANZANIA

NATIONAL SOCIAL SECURITY FUND

CERTIFICATE OF REGISTRATION

REGISTRATION NO 1047098

This is to certify that

STUMKETECH ENGINEERING COMPANY LIMITED

Has been registered with National Social Security Fund as a Contributing Employer in accordance with Section 11 of the NSSF Act [Cap. 50 R.E. 2018]

Given under my hand and seal of the National Social Security Fund

This Day 02-Jan-2024

Mwamini J. Malemi
Chairman - NSSF Board of Trustees

Masha J. Mshomba
Director General- NSSF

THE UNITED REPUBLIC OF TANZANIA
WORKERS COMPENSATION FUND

CERTIFICATE OF REGISTRATION OF AN EMPLOYER

REGISTRATION NO. 041574

This is Copy

This is to certify that;

STUMKETECH ENGINEERING COMPANY LIMITED

having substantially fulfilled the conditions and requirements specified under the provisions of the Workers Compensation Act [Cap.263 R.E. 2015] and the Workers Compensation Regulations, G.N. No. 185 of 2016 is hereby registered as an Employer

Given under my hand and seal of the Workers Compensation Fund

this day, 01-Dec-2023

.....

Dr. John K. Mduma
DIRECTOR GENERAL
Workers Compensation Fund

C.I

TANZANIA



Certified as True Copy of the Original
Salha Ramadhani Hamisi
Advocate, Notary Public & Commissioner for Oaths
Sign: .....
Date: 11/04/2018

Certificate of Incorporation

Section 15

No 133262

I HEREBY CERTIFY THAT

STUMKETECH ENGINEERING COMPANY LIMITED

is this day incorporated under the Companies Act, 2002 and that the Company is Limited.

Given under my hand at Dar es salaam this **16TH** day of **FEBRUARY**

TWO THOUSAND AND SEVENTEEN.

.....

Princ. Asst. Registrar of Companies

Scanned with CamScanner

CTIN: 0909615

TANZANIA REVENUE AUTHORITY

Certified as True Copy of the Original
Salha Ramadhani Hamisi
Advocate, Notary Public & Commissioner for Oaths
(Sign)
Date: 11/06/2025

CERTIFICATE OF REGISTRATION
FOR
TAXPAYER IDENTIFICATION NUMBER (TIN)

(ISSUED UNDER SECTION 23 OF THE TAX ADMINISTRATION ACT 2015)

THIS IS TO CERTIFY THAT

STUMKETECH ENGINEERING COMPANY LIMITED

HAS BEEN REGISTERED WITH THE TANZANIA REVENUE AUTHORITY AND ASSIGNED THE TAXPAYER IDENTIFICATION NUMBER

132-880-921

WITH EFFECT FROM: **23 February 2017**

TRA LOCATION: **KINONDONI** TAX OFFICE: **KIMARA**

PHYSICAL LOCATION:

STREET / AREA: KIBANDA CHA MKAA

ELIJAH G. MWANDUMBYA

OFFICIAL SEAL **COMMISSIONER FOR DOMESTIC REVENUE**

NOTE: THE REQUIREMENTS UNDER WHICH THIS CERTIFICATE IS ISSUED ARE STATED OVERLEAF

Scanned with CamScanner

ISO 9001: 2008 CERTIFIED

VAT 108

TANZANIA REVENUE AUTHORITY

Certificate of Registration for Value Added Tax (VAT)

(ISSUED UNDER SECTION 32(4) OF THE VALUE ADDED TAX ACT NO. 10 OF 2014)

Certified as True Copy of the Original
Salha Ramadhani Hamisi
Advocate, Notary Public & Commissioner for Oaths
Sign:
Date: 11/06/2025

THIS IS TO CERTIFY THAT

STUMKETECH ENGINEERING COMPANY LIMITED

WHOSE TAXPAYER IDENTIFICATION NUMBER (TIN) IS

132-880-921

HAS BEEN REGISTERED FOR VALUE ADDED TAX (VAT)

AND ASSIGNED VAT REGISTRATION NUMBER (VRN)

40-047475-N

FOR BUSINESS LOCATED AT KIBANDA CHA MKAA
DAR ES SALAAM

WITH EFFECT FROM 27 May 2022

GIVEN UNDER MY HAND

THIS 27th DAY OF May 2022

HERBERT M.T. KABYEMELA
COMMISSIONER FOR VAT

NOTE: THE REQUIREMENTS UNDER WHICH THIS CERTIFICATE IS ISSUED ARE STATED OVERLEAF





STUMKETECH
ENGINEERING COMPANY LTD

"Together we build the future"

Address:
P.O. Box 72542
Dar es Salaam, Tanzania
Phone: +255 (0) 718 576 057
Email: info@stumketech.co.tz